

NAME:

GRADE:

1ST TERM EVALUATION

1. LISTEN AND ANSWER.



2. READ AND WRITE (T) TRUE OR (F) FALSE.

This family is very big. Abraham is Homer's father, and Mona is Homer's mother. Herb is Homer's brother. Marge is Homer's wife. Her father is Clancy and her mother is Jackie. Marge has 2 sisters, Patty and Selma. Selma has a daughter called Ling. Homer and Marge have 3 children. The son is Bart and the two daughters are Lisa and Maggie.

THE SIMPSONS

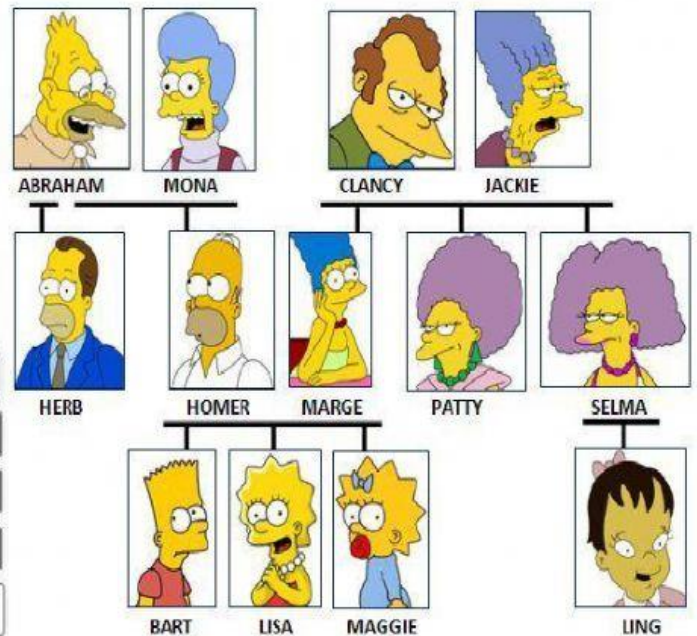

- | | |
|--|--------------------------|
| a) The Simpsons family is small. | <input type="checkbox"/> |
| b) Marge has one brother and one sister. | <input type="checkbox"/> |
| c) Ling is Selma's daughter. | <input type="checkbox"/> |
| d) Homer and Marge have 3 children. | <input type="checkbox"/> |
| e) Homer and Marge have 2 sons and 1 daughter. | <input type="checkbox"/> |

3. WHERE ARE THEY FROM?

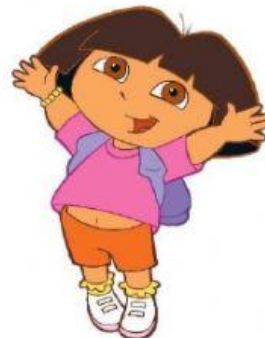
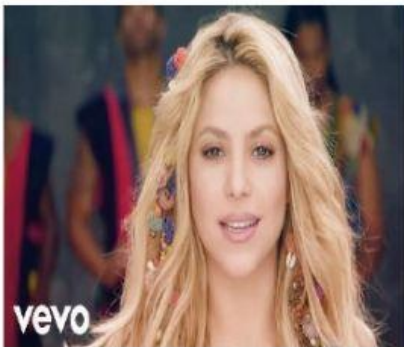

4. WHAT TIME IS IT?

9:30

11:30

12:00

6:00

8:00

3:30

5. FILL IN THE BLANK

12= T _ _ LVE

35= THIRTY _____

59= FI _ T _ _ _ _

27= T _ ENTY _____

63= SI _ T _ _ _ _

48= FO _ T _ _ _ _

72= _ _ ENTY _____

91= NI _ ET _ _ _ _

100= O _ _ _ H _ _ _