COMPREHENSION OF TEXTS

PUPIL'S BOOK PAGE 55 - Ex. 5

5 Complete the story.

grandmother	forest	her	very	eat	ducks	old	forest
blanket	lake	picnic	lunch				

Lily's in the *forest* . Lily must look at the plants and draw their leaves. Lily and _____ _____ are putting food on the _____ . They're having a _____ . Lily's looking at the bread because it's _____ _____ , so they can't _____ it. Next to the _____ , Charlie is throwing bread to the _____ . It's the nice new bread for his family's _____ !

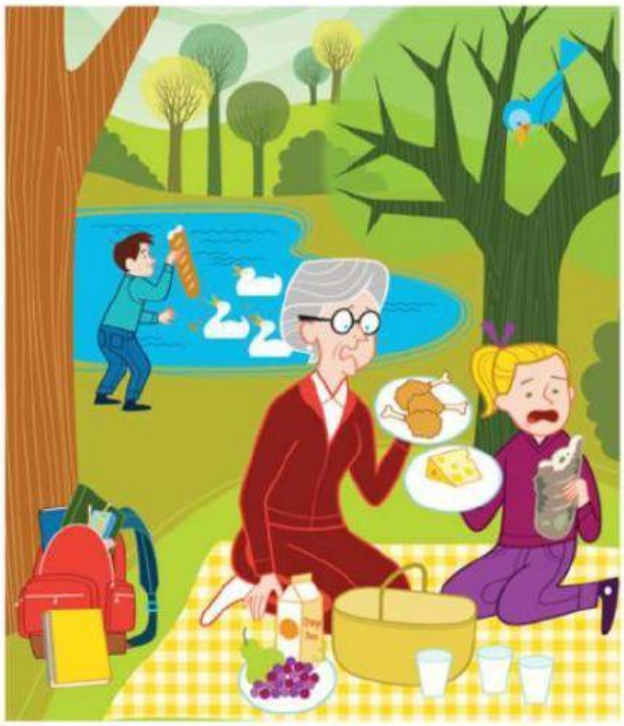

LIVEWORKSHEETS