

I. WRITE THE PARTS OF THE DIGESTIVE SYSTEM THAT ARE MISSING.

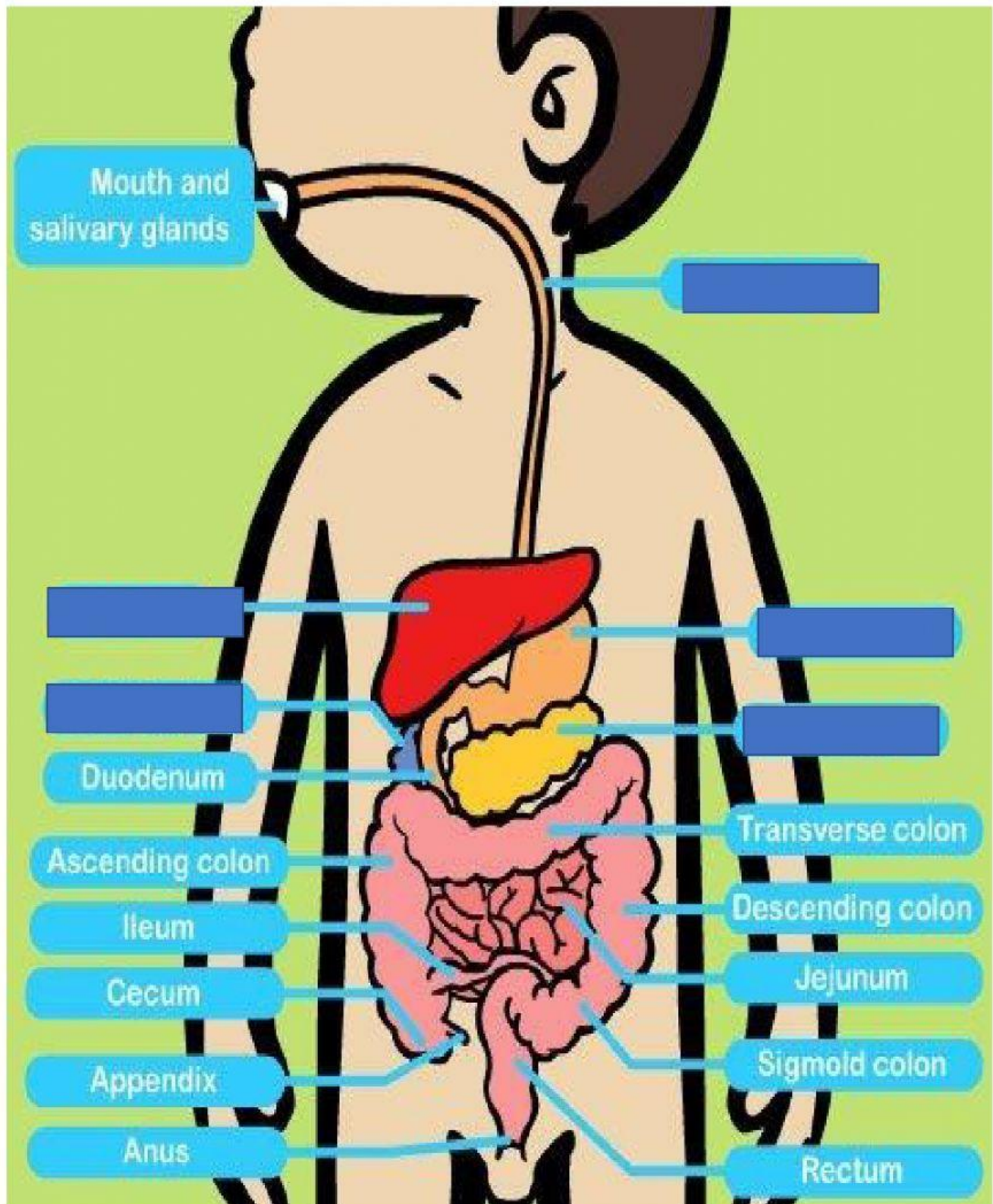

II. WRITE THE PARTS OF THE RESPIRATORY SYSTEM THAT ARE MISSING.

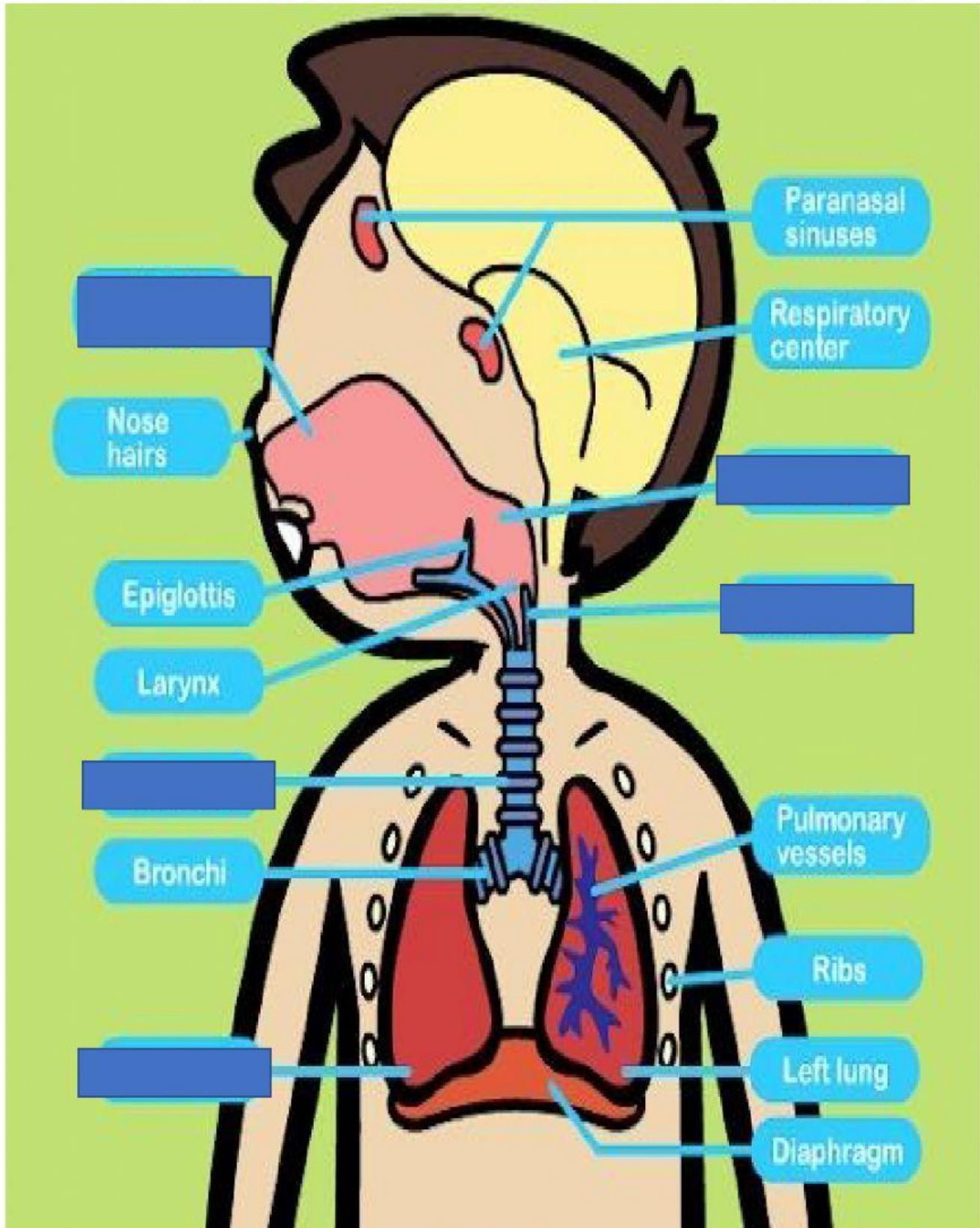

III. ANSWER OR FILL IN THE BLANKS.

1. Malaria is an _____ disease.

2. WHO means _____

3. Factors that influence the Physical and Mental Health:

4. Teniasis is a _____ disease.

5. Anemia is a _____ disease.

6. Functions of the testicles:

7. Functions of the ovaries:

8. Stages of a new human being:

9. STI means _____

10. Types of microorganisms:

11. The propagation of microorganisms can be:

12. Depending on the geographic area, a disease can be cataloged in:

