第一部分：單題（第 1～15 題，共 15 題）

1. Look at the picture. Which animal is hunting for food?



(A) The fox.
(B) The goat.
(C) The koala.
(D) The rabbit.

2. My mother _____ the dogs twice a day. She gives them chicken in the morning and dog food in the evening.
(A) chooses
(B) feeds
(C) sells
(D) walks

3. Mandy and Chloe are sisters, _____ they look very different.
(A) because
(B) if
(C) but
(D) so

4. Few people buy _____ now. More and more people use their cellphones to get everyday news.
(A) letters
(B) newspapers
(C) pages
(D) workbooks

5. I will study in the library with my sister tomorrow. Do you want to join _____?
(A) me
(B) she
(C) him
(D) it

6. My grandfather asked me to help him look for his glasses, and I found them _____ the desk.
(A) between
(B) for
(C) under
(D) with

7. Your _____ smell bad because of your wet shoes. Take them off to keep your feet dry.
(A) gloves
(B) jeans
(C) shorts
(D) socks

8. I can't stand my sister anymore! She _____ eats up my cookies every time I put them on my desk.
(A) always
(B) ever
(C) sometimes
(D) never

9. My camera is not _____. I can't take pictures because I dropped it on the ground this morning.
(A) catching
(B) fixing
(C) painting
(D) working

LIVEWORKSHEETS

10. A new math teacher is going to teach us this year. After hearing the news, our _____ are so excited.
(A) class (B) courses
(C) schools (D) subjects

11. George's baby brother ____ in the bedroom right now, so his mother asks him to keep quiet.
(A) slept (B) sleep
(C) sleeping (D) is sleeping

12. If you want to enter a good senior high school, just _____ hard now. Stop playing computer games.
(A) study (B) to study
(C) studying (D) studies

13. Amy: Why does Mr. Chen go to the doctor once a week? Is he sick?
Mary: No. In fact, he hurt his head and eyes during the big fire. The doctor asks him to take good care of his eyes, or he will go _____.
(A) afraid (B) blind
(C) crazy (D) shy

14. Please prepare more bottles because _____ a lot of tea. We need to put all the tea into bottles to keep it fresh.
(A) it has (B) there is
(C) they are (D) there are

15. Ella: _____ your younger sister to school when your parents take business trips to other cities?
Fiona: Mostly I do.
(A) Who takes (B) Why do you take
(C) When do you take (D) Where do you take

請翻頁繼續作答

LIVEWORKSHEETS

第二部分：題組（第 16～42 題，共 27 題）

（16-18）

Who is Eva?
A woman with long, straight hair.
She's short and thin.
She works at a supermarket.
She is my mother!

Who is Frank?
A man with short, brown hair.
He's tall and fat.
He is a factory worker.
He is my father!

Who is Kevin?
A man with big eyes and a big nose.
He likes to eat beans and lettuce.
He works in a hospital.
He is my brother!

Who is Hannah?
A girl with a small mouth and glasses.
She watches a lot of TV and often plays computer games.
She's an elementary school student.
She's my sister!

16. Which is true?

(A) The writer's mother is a teacher.

(B) Hannah and Kevin are both students.

(C) Frank and Eva are husband and wife.

(D) There are four people in the writer's family.

17. Which is a picture of Kevin?

(A) 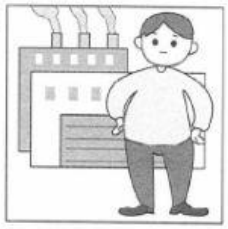

(B) 

(C) 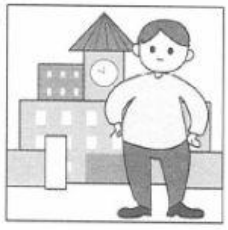

(D) 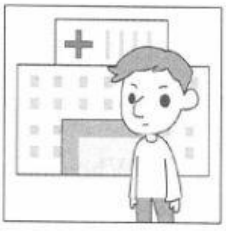

18.

"A man walked in, and he needed spoons and chopsticks. Then, there was a woman standing in front of me. She wanted lemon and fish. She followed me and found them. A mother bought fruit and cookies for her son. The boy was very happy and he was singing when he left. I like to be helpful to the people in my working place."

Who might say this?

(A) Eva.

(B) Frank.

(C) Kevin.

(D) Hannah.

LIVEWORKSHEETS

（19-21）

Weather on Fruit Island Today
Date: April 25, 2018

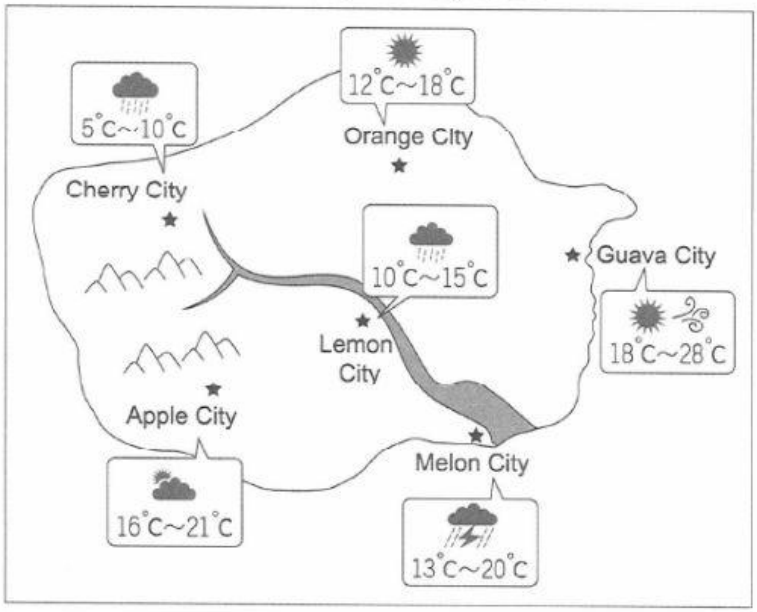

19. How is the weather in Lemon City today?
(A) It's hot and rainy.
(B) It's warm and dry.
(C) It's rainy and cold.
(D) It's sunny and warm.

20. Fannie is talking to her husband, Kelvin.

Fannie: Oh, no, it's raining again!
Kelvin: Well, then wake up Jenny and Greg. We need to go now.
Fannie: So early?
Kelvin: Yes. Driving in the mountains in the rain is not easy, honey. I have to drive slowly.
Fannie: I see.

Where might Fannie's family be now?
(A) In Apple City.
(B) In Guava City.
(C) In Melon City.
(D) In Cherry City.

21. Which is NOT true about the weather on Fruit Island today?
(A) It's rainy and windy in Apple City.
(B) In Orange City, people may need sunglasses.
(C) It is warmer in Guava City than in Melon City.
(D) There is rain in three of the cities on Fruit Island.

請翻頁繼續作答

LIVEWORKSHEETS

(22-23)

CARD LAB: Make your own postcard online!

First time here? Don't worry! Here is our quick lesson for you!

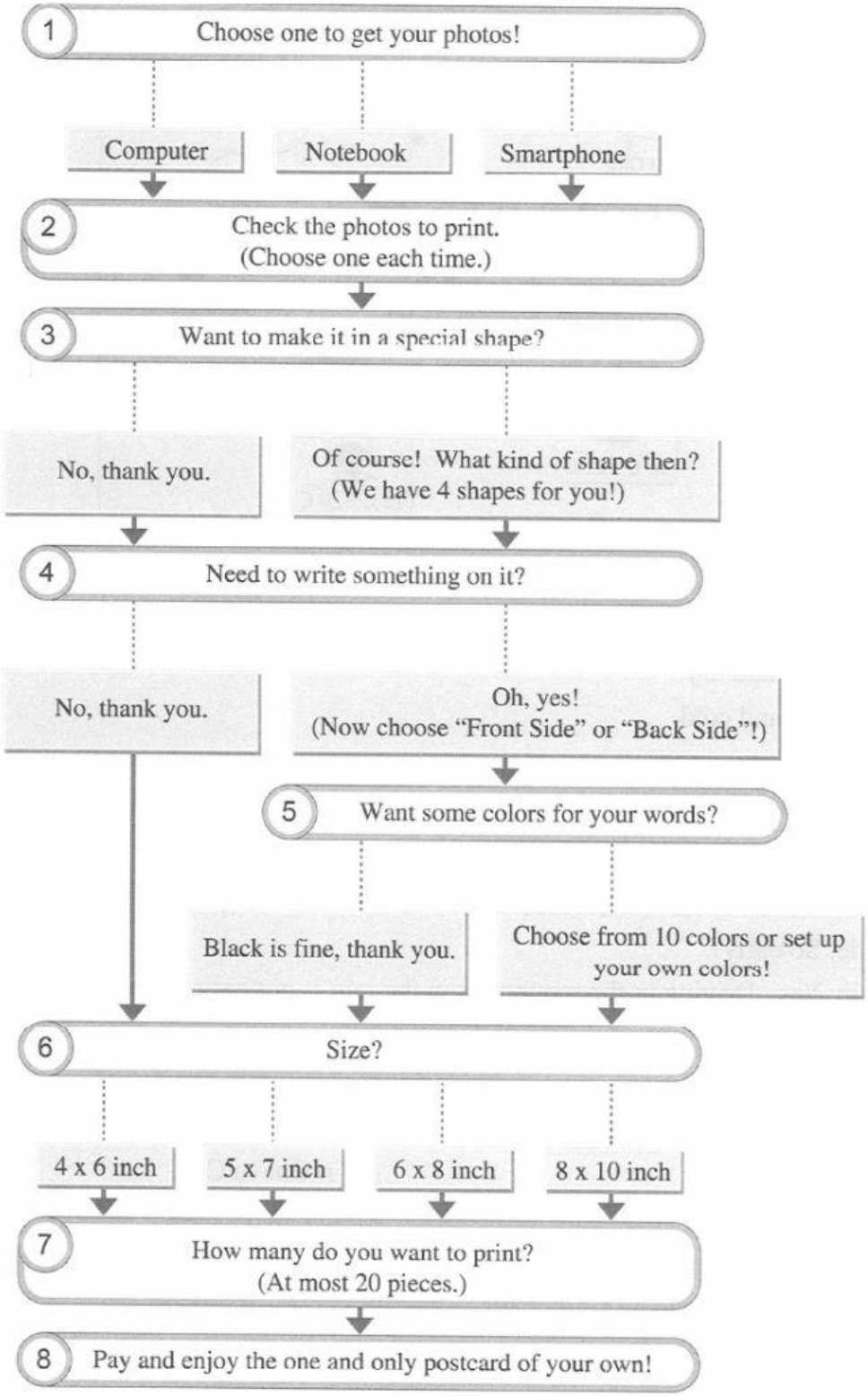

print 影印

LIVEWORKSHEETS

22. What is the quick lesson of CARD LAB about?

(A) The ways to print a special photo on the Internet.

(B) The ways to turn a photo into one's own postcard.

(C) The ways to save the most by making cards online.

(D) The ways to make business cards with photos on them.

23. What can we learn about CARD LAB?

(A) You have to print 20 pieces each time.

(B) There are at least ten colors for the words.

(C) You have over four shapes and four sizes to choose from.

(D) People can write words on both sides of the postcard at the same time.

請翻頁繼續作答

LIVEWORKSHEETS

(24-26)

Happy Birthday to Hello Betty

Welcome to Wonderful Children's Museum! Our favorite cartoon superstar, Hello Betty, is going to celebrate her fifty-year-old birthday on October first. You are more than welcome to join us for her big day!

Movie Night

Do you enjoy watching Hello Betty? If you are crazy about the popular cute elephant with a pair of glasses, don't miss the chance to watch her movies.

Time: 6:00 p.m. from Monday to Friday

Place: Room 105 on the first floor

Fun Weekend

Are you interested in playing Hello Betty board games? It's a great time for you to have fun.

Time: 10:00 a.m. and 3:00 p.m. on Saturday and Sunday

Place: Room 201 on the second floor

Fun Show

We welcome elementary school students to show your singing, dancing or acting. The top three winners can join the parade at Hello Betty's birthday party on October first. Please send the videos about your show to hellobetty@museum.com before September 15th.

Birthday Party

Hello Betty will be very excited to see you at her birthday party between two p.m. and four p.m. in the garden of Wonderful Children's Museum on October first. You can enjoy delicious food, great music and the cool parade with Hello Betty. Only one hundred people have the chance to join it. Want to come to the birthday party? Write down your best wishes for Hello Betty and send them to hellobetty@museum.com. We will choose the lucky winners before September 20th.

📖 cartoon 卡通　board game 桌遊
parade 遊行

LIVEWORKSHEETS

24. What does Hello Betty look like?

(A) 

(B) 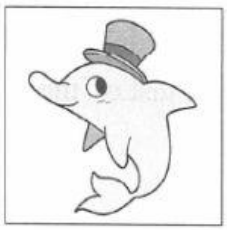

(C) 

(D) 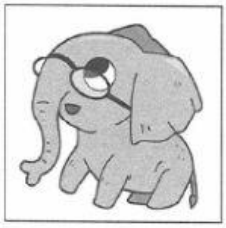

25. What can we learn about Hello Betty in the reading?

(A) She is a popular actress.

(B) Her birthday is on September 15th.

(C) She is going to celebrate her 5th birthday.

(D) She will join the parade in the garden of the museum.

26. Adeline talked with her friend on the phone after the party.

> It was so much fun to play the card game. Although it was a little difficult for me, I had a great time. I hope to join it again next year.

Which one did she join?

(A) Fun Show.

(B) Movie Night.

(C) Fun Weekend.

(D) Birthday Party.

請翻頁繼續作答

LIVEWORKSHEETS