PENDIDIKAN MORAL

PM 9.1 Bersikap berani dalam kehidupan harian.

Padankan.

Maafkan saya, mama.

Jangan bising kawan-kawan.

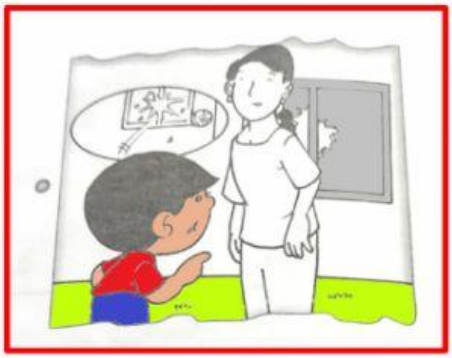

Hai, nama saya Siva.

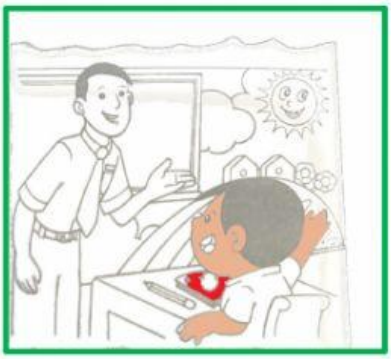

Saya boleh jawab, cikgu.

LIVEWORKSHEETS