Jika kamu diajak membuli atau dibuli, kamu perlu:

Maklumi guru	Berkata "Jangan ganggu saya!"	Beritahu ibu bapa	Beredar daripada situasi buli

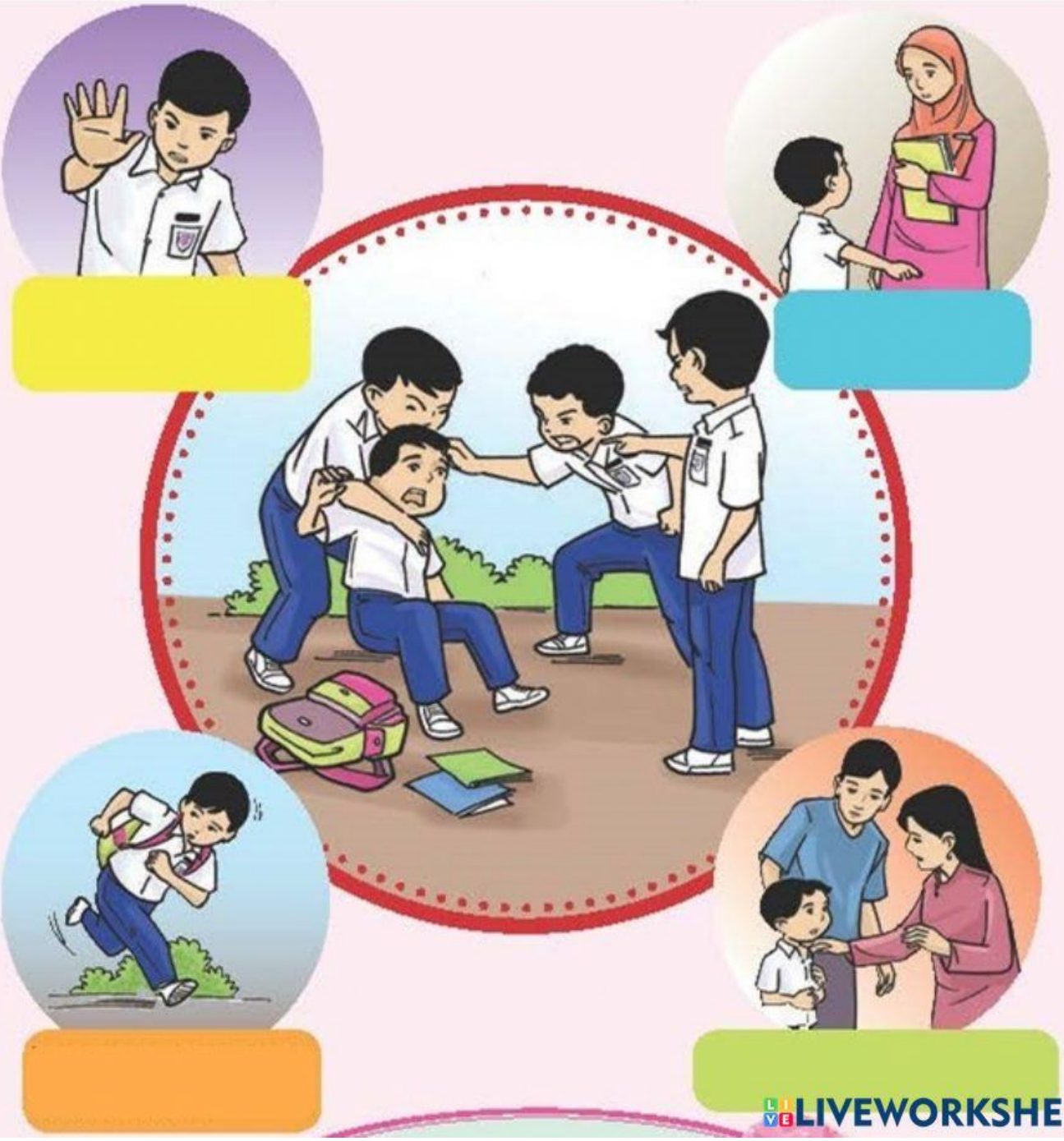

LIVEWORKSHEETS