1. Doplň HAVE nebo HAS

I _____ a dog.

You _____ a cat.

We _____ a dog and a cat.

This is Jim. He _____ a dog.

Jim _____ a dog.

This is Ann. She _____ a cat. Ann _____ a cat.

The cat _____ kittens.

It _____ kittens.

The kittens _____ toys. They _____ toys.

The Simpsons _____ a dog.

Bart _____ a dog.

It _____ brown.

LIVEWORKSHEETS

3. Spoj každou příšerku s větou, která k ní patří. Poslední věta je o všech příšerkách a nespojuje se s žádným obrázkem.

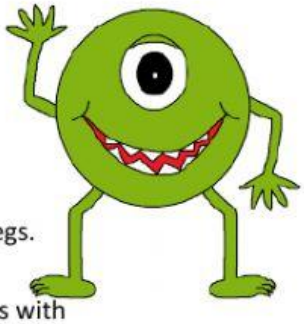

I have two heads, eight eyes and five long purple legs.

We have three eyes, four short legs and six short arms with big hands.

I have two eyes, two short arms and two short legs. I am a teacher.

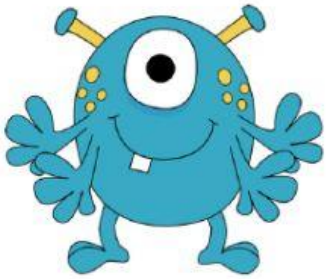

I have one eye, two long arms and two long legs.

He has one big eye, four short arms with big hands and two short legs.

She has one big eye, two little eyes, two short arms and two short legs.

Tony has three eyes, one big nose and three short green legs.

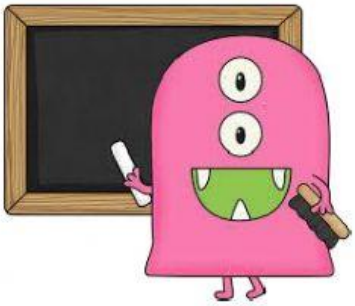

I have three eyes, short black hair, a big mouth, two big hands and two very short legs.

We have fifteen eyes and fourteen legs.

It has five eyes, a nose, a big mouth and four long legs. It is not happy.

We _____ a big monster family and we _____ _____ eyes and _____ noses.

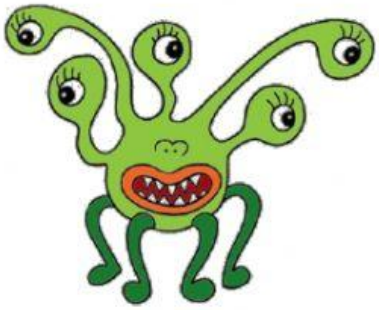

LIVEWORKSHEETS