there is/are

2 A holiday cottage

1 Look at the advert for a holiday cottage. Complete the sentences with *there is/isn't* or *there are*.

1 **There are** _____ three bedrooms in the cottage.

2 **There isn't** _____ a dining room.

3 _____ a big kitchen.

4 _____ an open fire in the living room.

5 _____ two bathrooms.

6 _____ a big garden.

7 _____ a TV.

2 Complete the questions and answers.

1 '**Are there** _____ any restaurants in Lyme Regis?' 'Yes, **there are** _____ some great restaurants.'

2 '_____ any cafés?' 'Yes, _____ lots.'

3 '_____ a beach?' 'Yes, _____ a lovely beach.'

4 '_____ any big shopping centres?' 'No, _____.'

5 '_____ a chemist's?' 'Yes, _____.'

6 '_____ any shops?' 'Yes, _____ local shops.'

7 '_____ a railway station?' 'No, _____. Not any more.'

Apple Tree Cottage

Lyme Regis

A lovely old cottage in the heart of the beautiful Dorset countryside.

- three double bedrooms
- big kitchen
- living room with open fire (no TV)
- two bathrooms
- small garden
- only 3 miles from the seaside town of Lyme Regis
- great restaurants and cafés
- lovely beach
- local shops and chemist

CONTACT

Jackie at **appletree@dorsetcottages.com**

Prepositions

3 Where is it?

Look at the picture. Complete the sentences with a preposition from the box.

in (x 2)	on	under	next to
opposite	above	near	outside

1 There are lots of shops **in** Park Road.

2 There's a chemist's _____ the newsagent's.

3 The Internet café is _____ the newsagent's.

4 There's a flat to rent _____ the first floor above the chemist's.

5 The post box is _____ the post office.

6 There's a bus stop _____ the park.

7 There are some children _____ the park.

8 There's a bench _____ the chemist's.
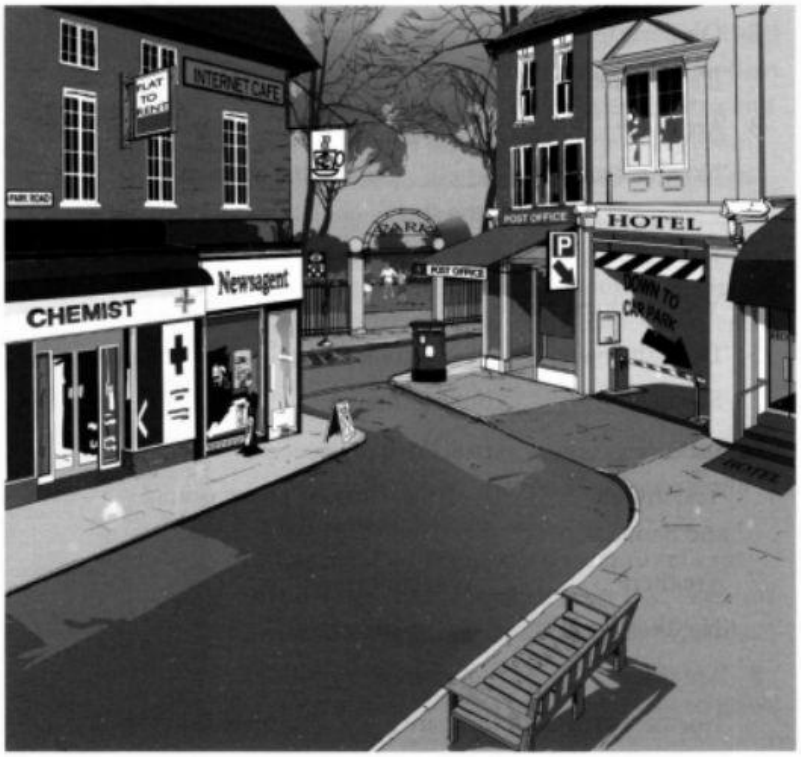
9 The car park is _____ the hotel.