LISTENING

Listen and tick (✓) the box. There is one example.

Which girl is Ann?

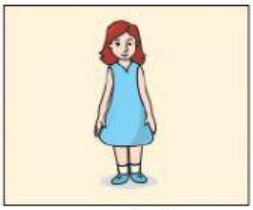

A ☐

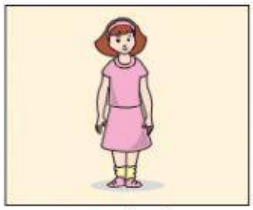

B ☐

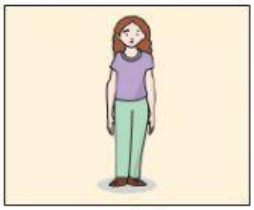

C ☑

1 What's Bill's favourite toy?

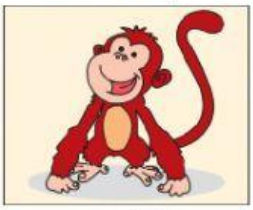

A ☐

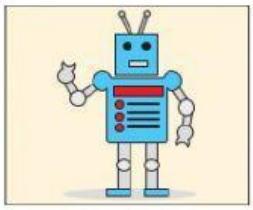

B ☐

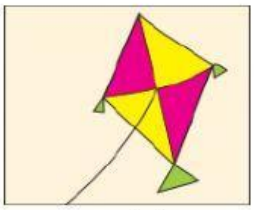

C ☐

2 What's Pat's grandfather doing?

A ☐

B ☐

C ☐

3 What can May do?

A ☐

B ☐

C ☐

4 What does Grace want?

A ☐

B ☐

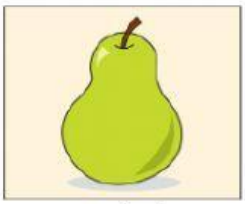

C ☐

5 Where's the television?

A ☐

B ☐

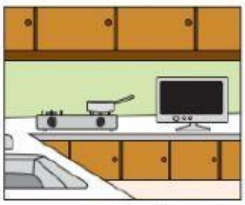

C ☐

LIVEWORKSHEETS

READING COMPREHENSION

1) **Look, read and write YES or NO**

1- There is a clock on the wall. ____

2- There are two elephants. ____

3- The teacher is singing. ____

4- The window is open. ____

5- There is a bookcase. ____

6- A bird is flying. ____

7- There are some bags in the classroom. ____

2) **Read and match**

	26
NINETY-FOUR	53
THIRTY-EIGHT	87
SIXTY-TWO	
TWENTY-SIX	62
FORTY-NINE	38
FIFTY-THREE	49
EIGHTY-SEVEN	
	94

LIVEWORKSHEETS

3) Read and match

1- Sit down.

2- Don't stand up.

3- Open your book.

4- Don't open your book.

5- Stand up.

6- Don't sit down.

WRITING

1) Write the words

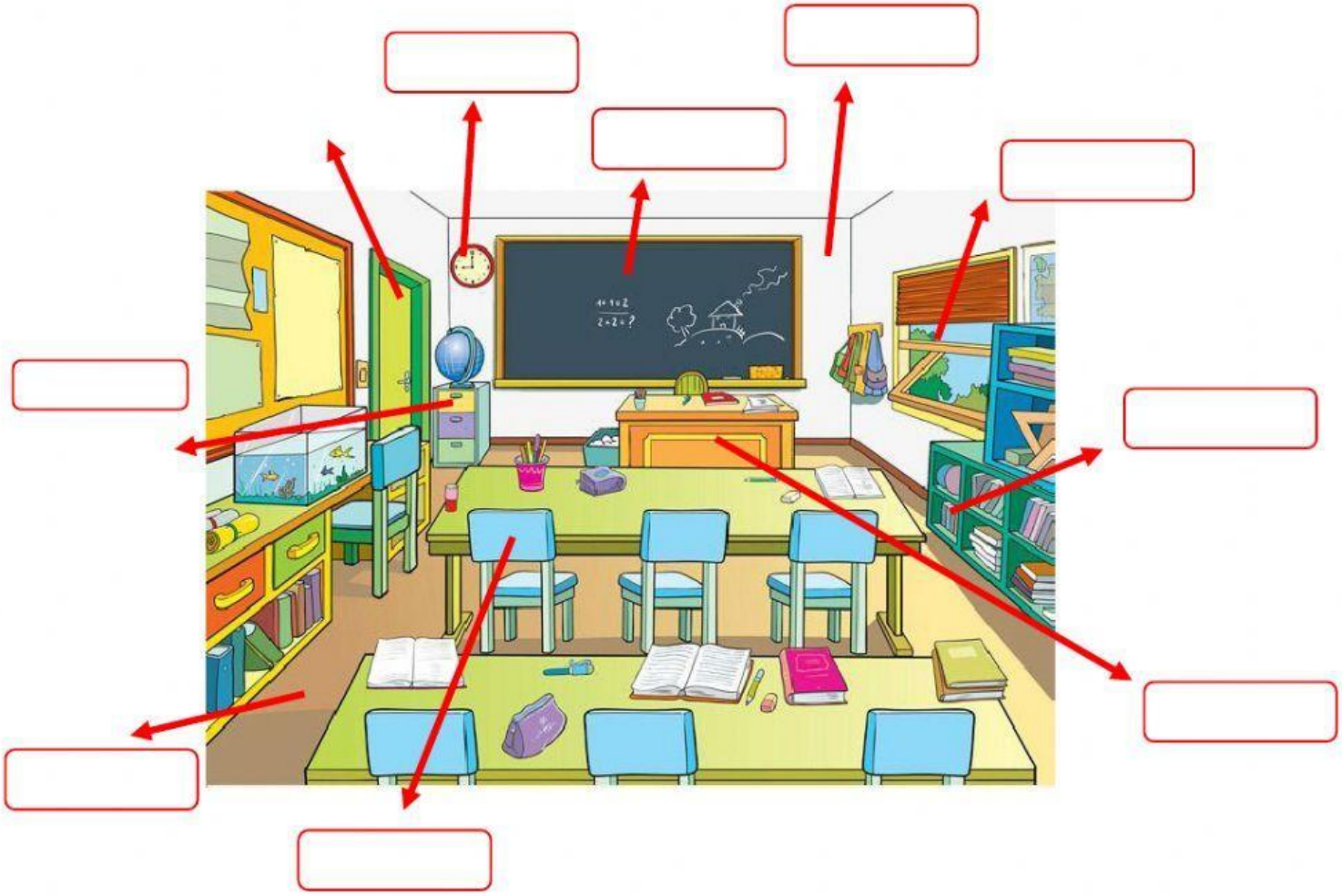

LIVEWORKSHEETS

1) Write IS / ARE

1) There _____ some books.
2) There _____ a clock.
3) There _____ some cupboards.
4) There _____ a board.
5) There _____ some chairs.
6) There _____ a computer.

2) Write sentences with THERE IS / THERE ARE

52 _____

1 _____

27 _____

LIVEWORKSHEETS

85 ----------

49 ----------

LIVEWORKSHEETS