KEMAHIRAN 11 : PERKATAAN KV+KVK

Arahan : Tanda (/) pada perkataan yang betul berdasarkan gambar.

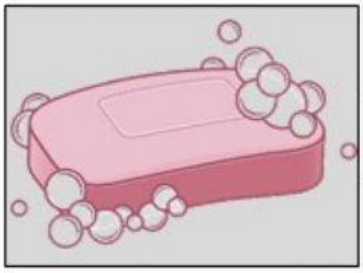

cerek	
belon	
sabun	

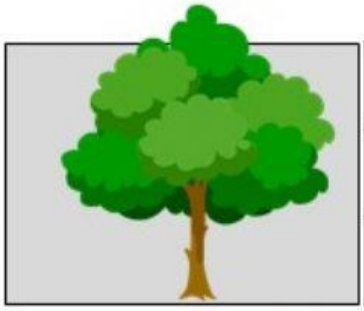

hujan	
bunga	
pokok	

tikus	
sikat	
lilin	

rumah	
betik	
cawan	

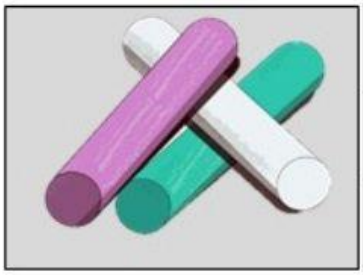

kapur	
botol	
perut	

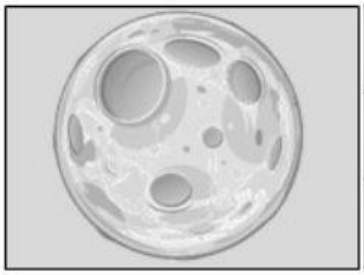

bulan	
cadar	
filem	

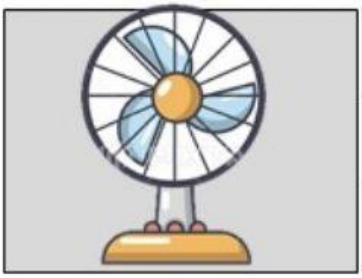

jalan	
kipas	
rotan	

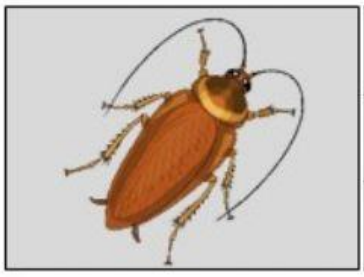

lapan	
lipas	
semut	

hujan	
tukul	
jarum	

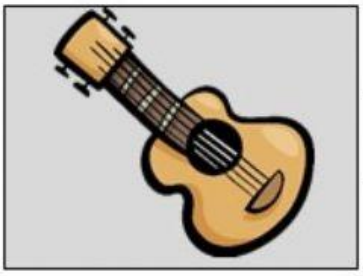

berus	
gitar	
kolam	

CIKGUAINULSAMURAI
LIVEWORKSHEETS