1- **UNIR CADA PREGUNTA CON SU POSIBLE RESPUESTA**

Personal Information

Read and match.

What's your name?

How old are you?

Where are you from?

When is your birthday?

What's your hobby?

What's your telephone number?

What's your job?

What's your last name?

It's on April, 3rd.

It's 0863-229431

I'm an art student.

I'm from Mendoza.

I'm Sam.

I'm 26 years old.

It's McClain.

I like painting.

LIVEWORKSHEETS

2 – COMPLETE. Completar con el plural que corresponda

This **is** a man	These **are** _____
This **is** a foot	These **are** _____
This **is** a child	These **are** _____
This **is** a fish	These **are** _____
This **is** a box	These **are** _____
This **is** a cat	These **are** _____
This **is** a mouse 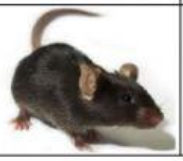	These **are** _____

LIVEWORKSHEETS

READING COMPREHENSION. COMPRENSION LECTORA

This **is** Thomas.
He **is** from Italy.
He **is** thirty-five and he is a vet.

Marina and Facundo **are** from Mexico.
Marina **is** twenty-two. She is a vet.
Facundo **is** thirty-five.
He is a computer engineer.

4 - Complete with/Completar con : IS / ISN'T - ARE / AREN'T

1) Thomas _____ Italian.
2) He _____ 30.
3) Marina _____ Italian.
4) She _____ a vet.
5) Marina and Facundo _____ from Spain.
6) They _____ Mexican.

5 – Answer. Responde sobre Thomas, marina and Facundo

a) **Is Facundo a computer shop assistant?** _____

b) **Is Marina Brazilian?** _____

c) **Are Thomas and Facundo 35?** _____

d) **How old is Marina?** _____

e) **What's her job?** _____

f) **Where are Marina and Facundo from?** _____

6 - Complete with: A / AN (Completar con : A / AN)

This is _____ **b**ike

This is _____ **d**og

This is _____ **e**lephant

This is ____ **i**ce-cream

This is _____ **l**orry

This is _____ **a**pple.

LIVEWORKSHEETS

7 - REPLACE BY THE PERSONAL PRONOUN . Reemplaza el nombre por el pronombre personal que corresponda (She / it / they / we / he)

Example:

Shakira is Colombian (Shakira es colombiana)

She is Colombian (Ella es colombiana)

A. **Tomás Quintana** **is** my supervisor.

_____ **is** my supervisor.

B. **Messi and Ronaldo** **are** famous soccer players.

_____ **are** famous soccer players.

C. **Your cell phone** **is** very expensive.

_____ **is** very expensive.

D. **My sister** **is** a computer technician.

_____ **is** a computer techinician.

E. **Argentina** **is** in South America.

_____ **is** in South America.

F. **The recovered motorcycles** **are** in the Police Station.

_____ **are** in the Police Station.

G. **My best friend and I** **are** from Cruz del Eje in Córdoba.

_____ **are** from Cruz del Eje in Córdoba.

LIVEWORKSHEETS

8 – "POSSESSIVE ADJECTIVES" ADJETIVOS POSESIVOS. En la primera columna indica el pronombre personal al que corresponde cada adjetivo posesivo:

PERSONAL PRONOUNS	POSSESSIVE ADJECTIVES	
I	my	mi / mis
	your	tu / tus
	his	su / sus
	her	su / sus
	its	su / sus
	our	nuestro/a/os/as
YOU	your	su / sus
	their	su / sus

9– COMPLETA CON EL ADJETIVO POSESIVO QUE CORRESPONDA

1. He is my friend. _____ name is Tomás.
2. She is my sister. _____ name is Marisa.
3. Córdoba is a very important city of Argentina. _____ buildings are modern.
4. Lucas and José are twins. _____ birthday is on the 5th of May.
5. My dog is small. _____ name is Firulais.
6. My brother and I are bikers. _____bikes are old and expensive.
7. Hello! My name is Julio. What 's _____ name?

LIVEWORKSHEETS

10
Ejercicio 10.1: escribe correctamente el nombre de cada objeto en el recuadro a la derecha
Ejercicio 10.2: escribe la forma que corresponda en el recuadro sobre cada figura
Ejercicio 10.3 : completa la idea con el nombre del objeto

1 What are these tools called?

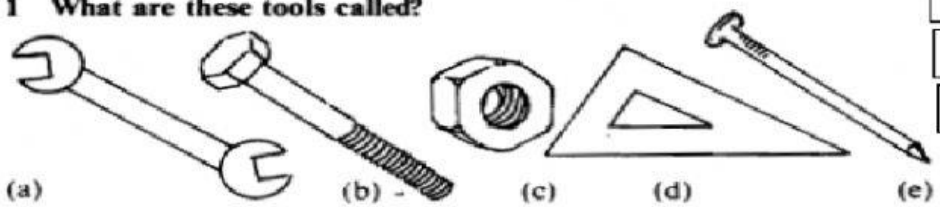

(a)
(b)
(c)
(d)
(e)

setsquare / spanner / bolt / nut / nail

2 What are these shapes?

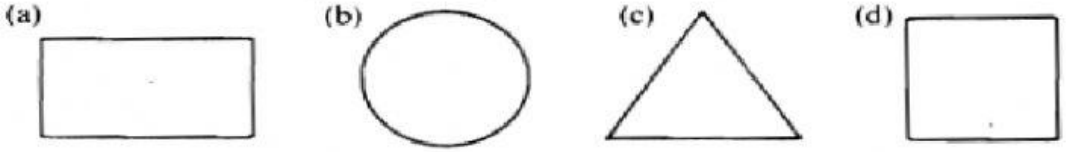

a square / a circle / a triangle / a rectangle

3 What are these?

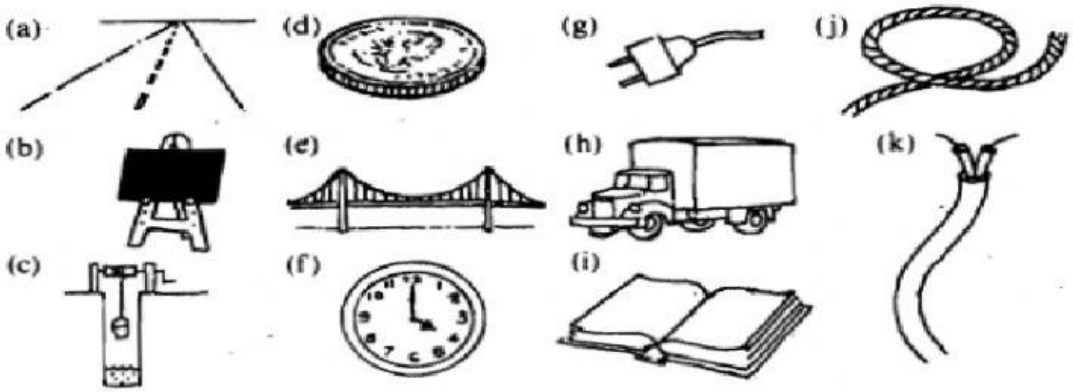

well / road / bridge / wire / rope / coin / clock / truck / book / plug / blackboard

- (a) This is a _____
- (b) This _____ is small
- (c) The _____ is very deep
- (d) This is an antique _____
- (e) This _____is very long
- (f) The _____ is on the wall
- (g) The _____ is white
- (h) The boxes are in the _____
- (i) This _____ is about Geology
- (j) This _____ is quite short
- (K) This _____ is not useful

LIVEWORKSHEETS