QUAIS DOS ANIMAIS ABAIXO PASSAM PELA METAMORFOSE

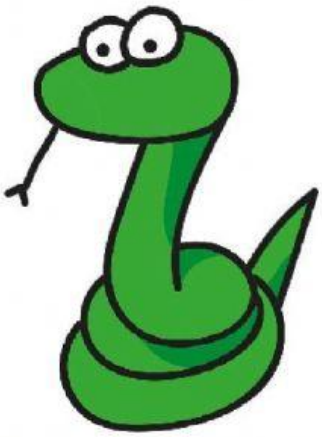

O BESOURO TAMBÉM PASSA PELA METAMORFOSE. BESOURO É O NOME QUE SE DÁ A DIVERSOS INSETOS QUE TÊM ASAS DURAS, QUE PROTEGEM O SEGUNDO PAI DE ASAS.

LIVEWORKSHEETS

# VEJA DIFERENTES TIPOS DE BESOUROS

LIVEWORKSHEETS

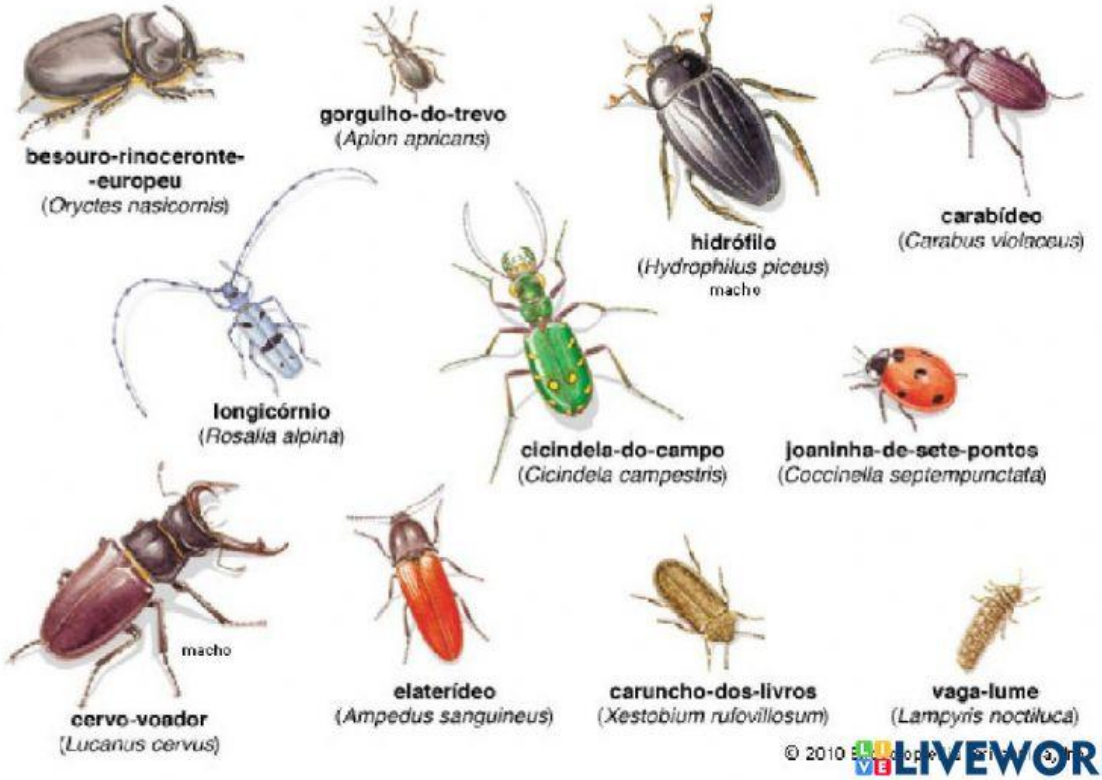


© 2010 LIVEWORKSHEETS

LIVEWORKSHEETS

LIVEWORKSHEETS

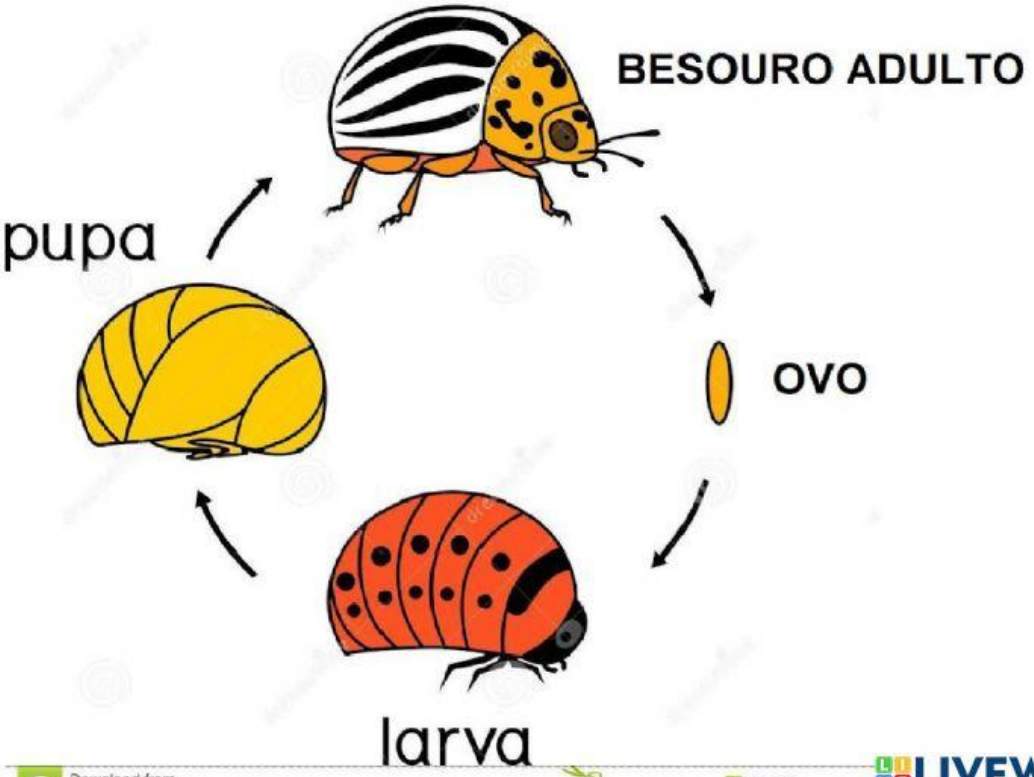


Download from
Dreamstime.com
LIVEWORKSHEETS

MARQUE APENAS OS ANIMAIS QUE PASSAM PELA METAMORFOSE?

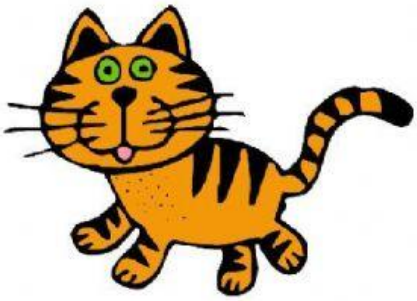

LIVEWORKSHEETS