I am a Fine Musician

German folk song

Refrain

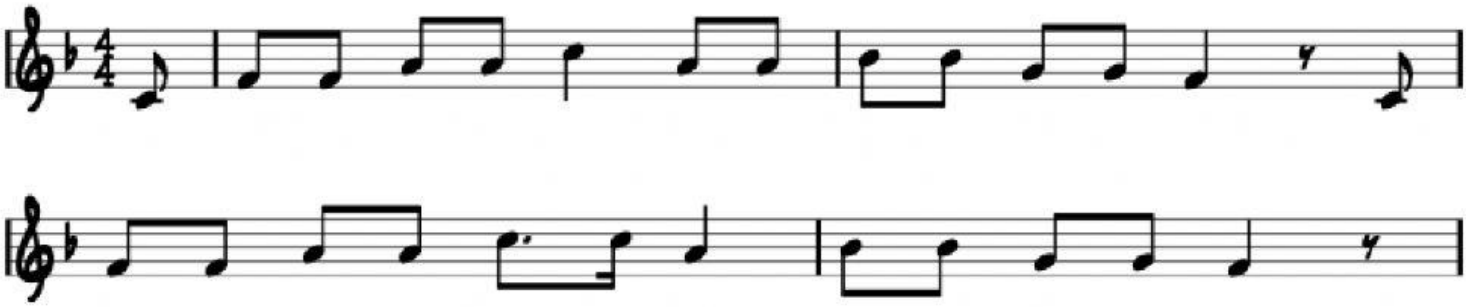

TROMBONE

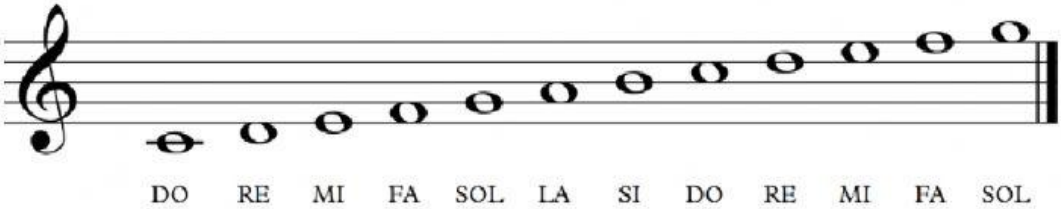

LIVEWORKSHEETS